

Facial Nodular Lesions

Pigmented Nodules

- Papulosis Nigrans
- Seborrheic Keratosis
- Melanocytic Nevi
- Nodular Melanoma

Papulosis nigrans



Seborrheic Keratosis

- Waxy, demarcated
- Acanthosis, keratosis



Nodular Melanoma

- Malar Region, Sun
- Elderly
- Variegated
- Coast of Maine
- *De novo*
- Arising in Superficial Spreading Melanoma
- Clark level of invasion



Nodular Melanoma

Nodule within macule



Histopathology

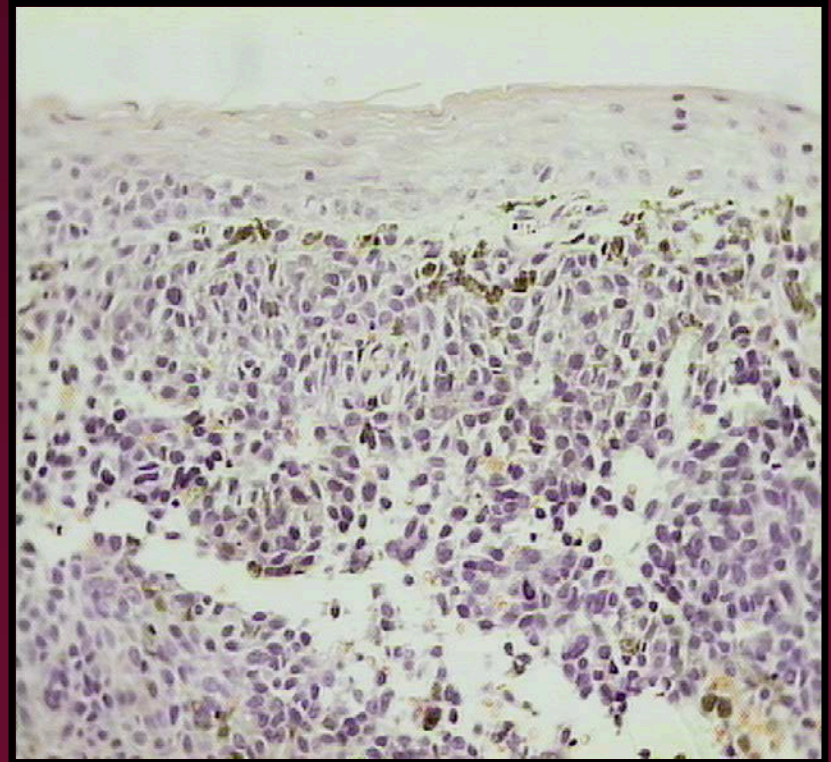

Melanocytic Nevi

- Junctional
- Compound
- Intradermal
- Blue Nevi
 - Common blue nevus
 - Cellular blue nevus

Melanocytic Nevi



Nevi - Histology

- Junctional



- Compound

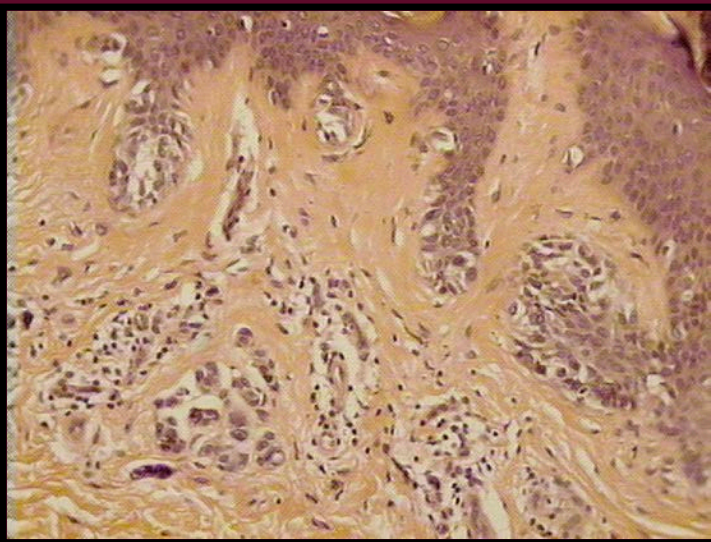

- Intradermal

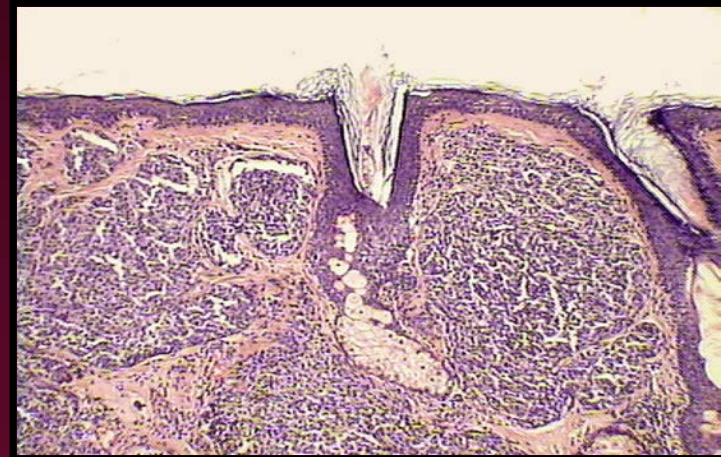

- Blue nevus

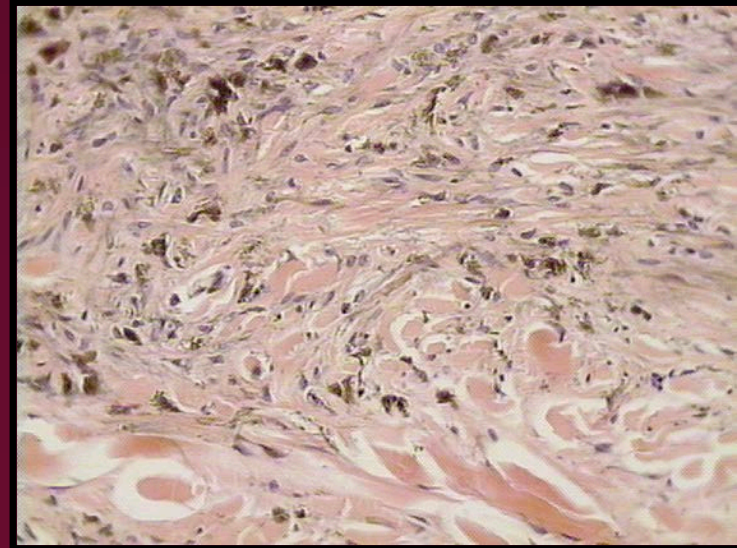

Nonpigmented Nodules

- Sebaceous Cyst
- Caruncle (Boil)
- Basal Cell Carcinoma
- Squamous Cell Carcinoma
- Keratoacanthoma
- Adnexal Skin Tumors
 - Syringoma
 - Sebaceous Adenoma
 - Trichoepithelioma
- Mesenchymal Tumors

Sebaceous Cyst

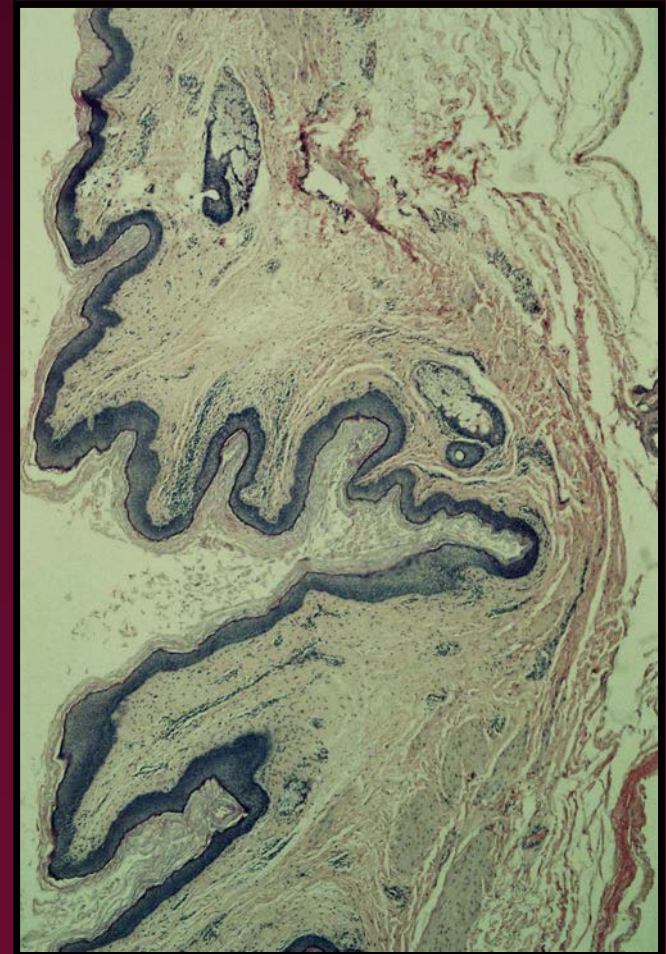

Basal Cell Carcinoma

- Sun Exposure
- Adults/Elderly
- Surface
Telangiectasia
- Surface Ulceration
- Locally aggressive
 - Morphea type
- No metastasis
- Mohs Surgery



Basal Cell Carcinoma

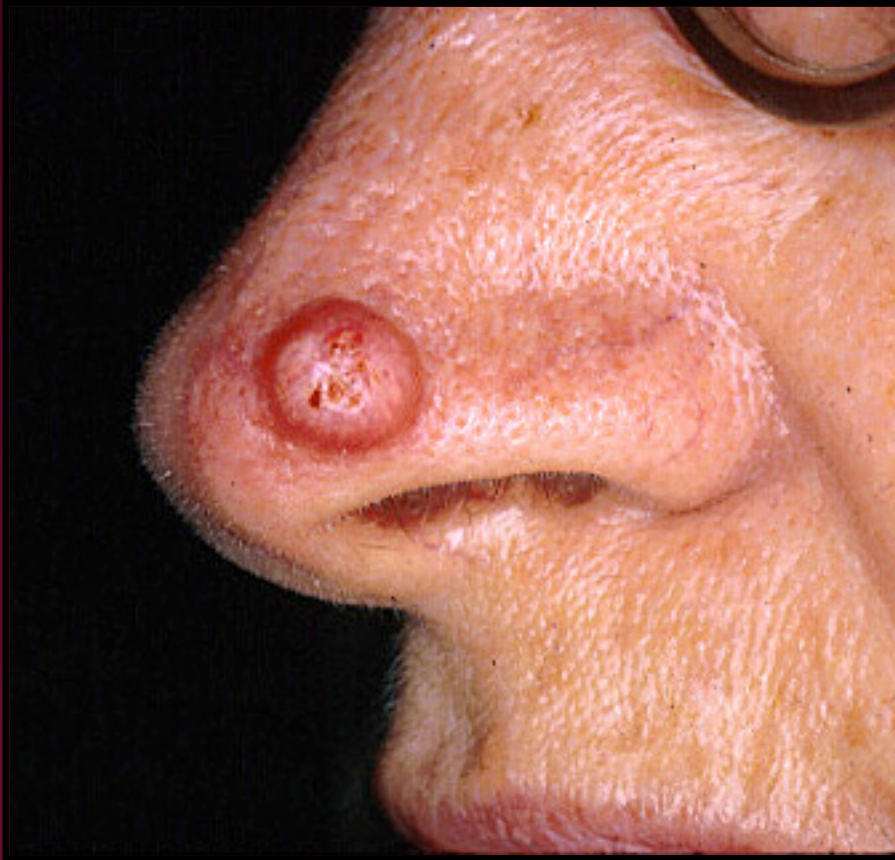

Basal Cell Carcinoma - Histology



Squamous Cell Carcinoma

- Sun Exposure
- Elderly
- Fair Complexion
- Actinic
Keratoses
- Ulceration
- Metastasis



Squamous Cell Carcinoma



Keratoacanthoma

- Crateriform
- Keratotic Plug
- Cup-shaped abrupt margins
- Spontaneous Resolution

Keratoacanthoma

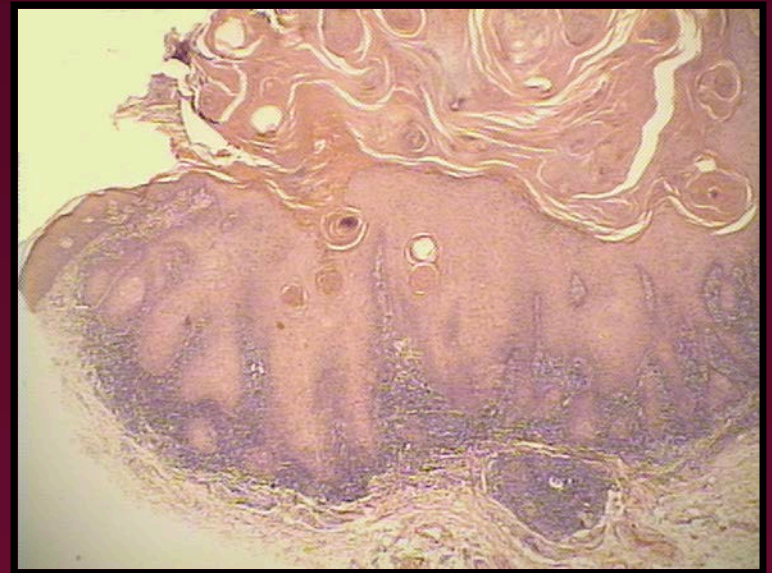
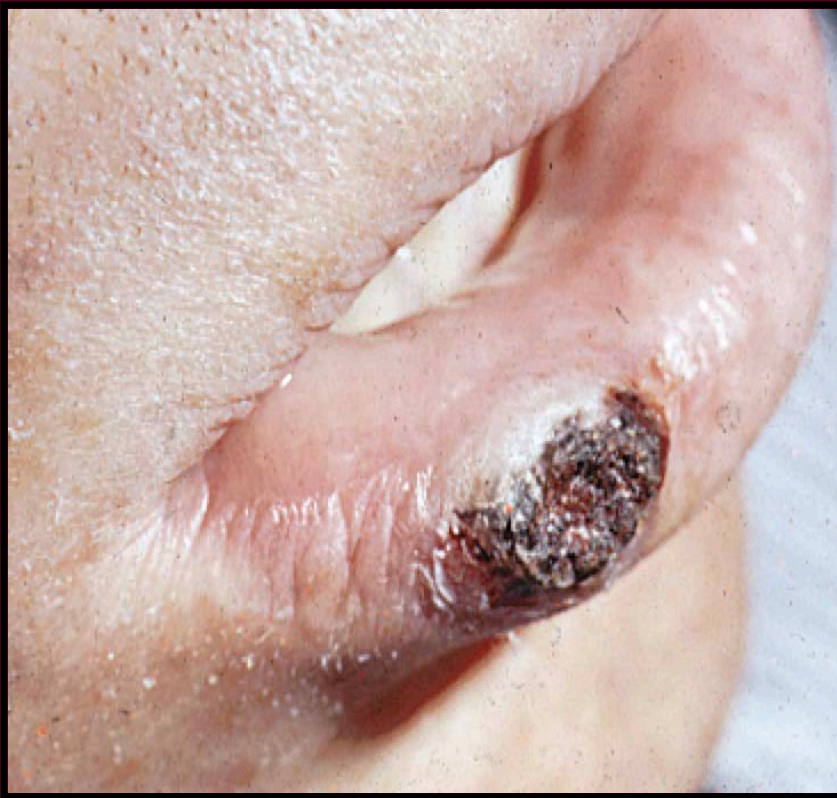

Adnexal Skin Tumors

- Syringoma

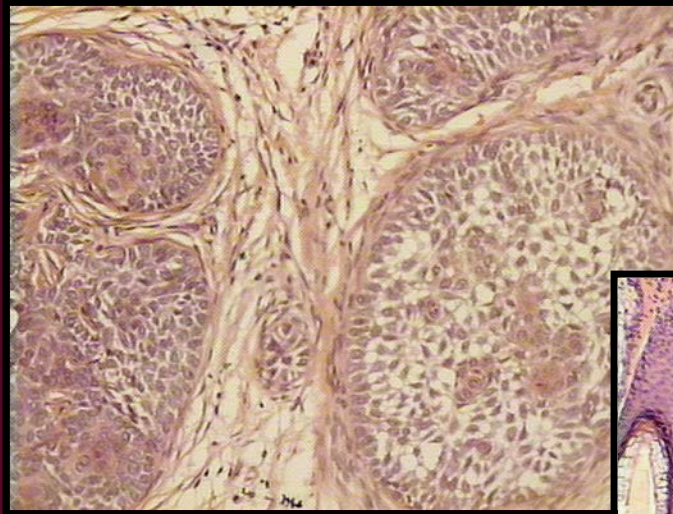

- Sebaceous Adenoma

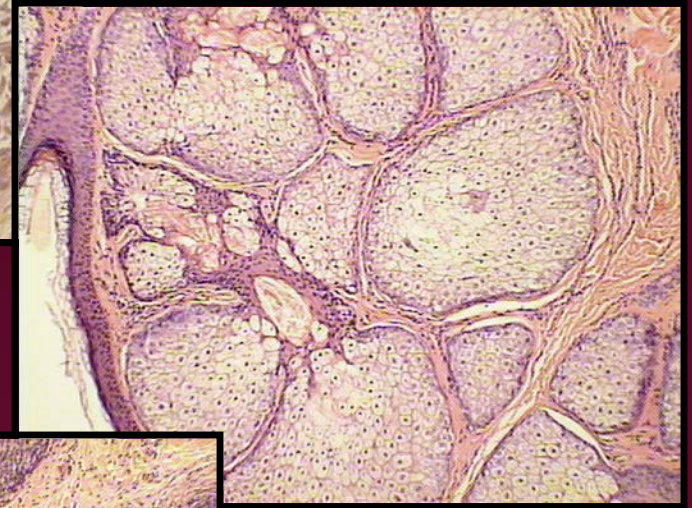

- Trichofolliculoma

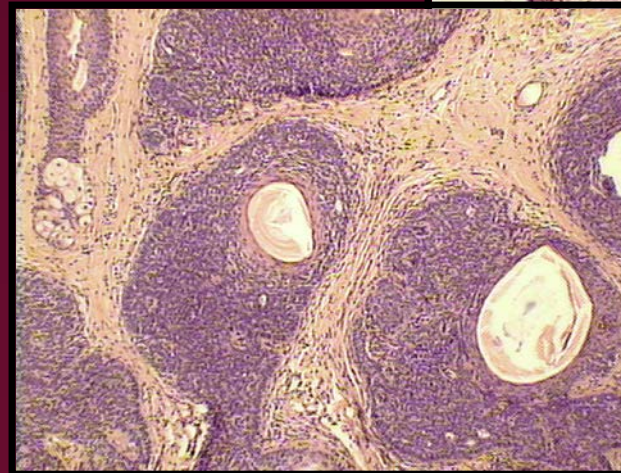

Mesenchymal Tumors

- Soft or Firm Nodules
- Normal Surface
- Movable
- Most Common Types
 - Lipoma
 - Nerve Sheath Tumors
 - Angiomas
 - Kaposi's sarcoma
 - Dermatofibrosarcoma protuberans

Dermatofibrosarcoma Protuberans



Mesenchymal Tumors

- Hemangioma

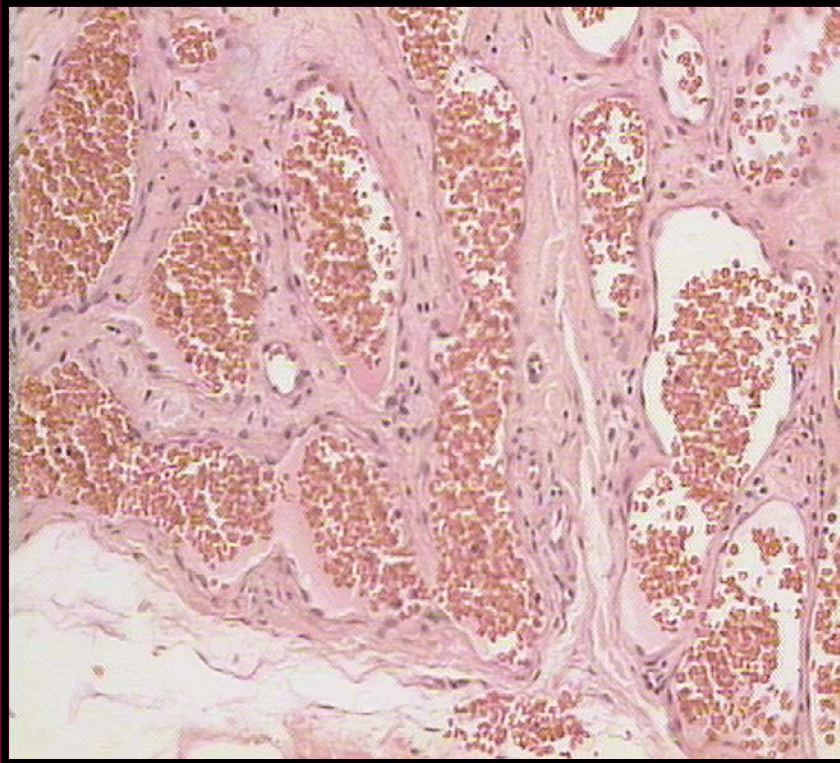

- Neurilemmoma

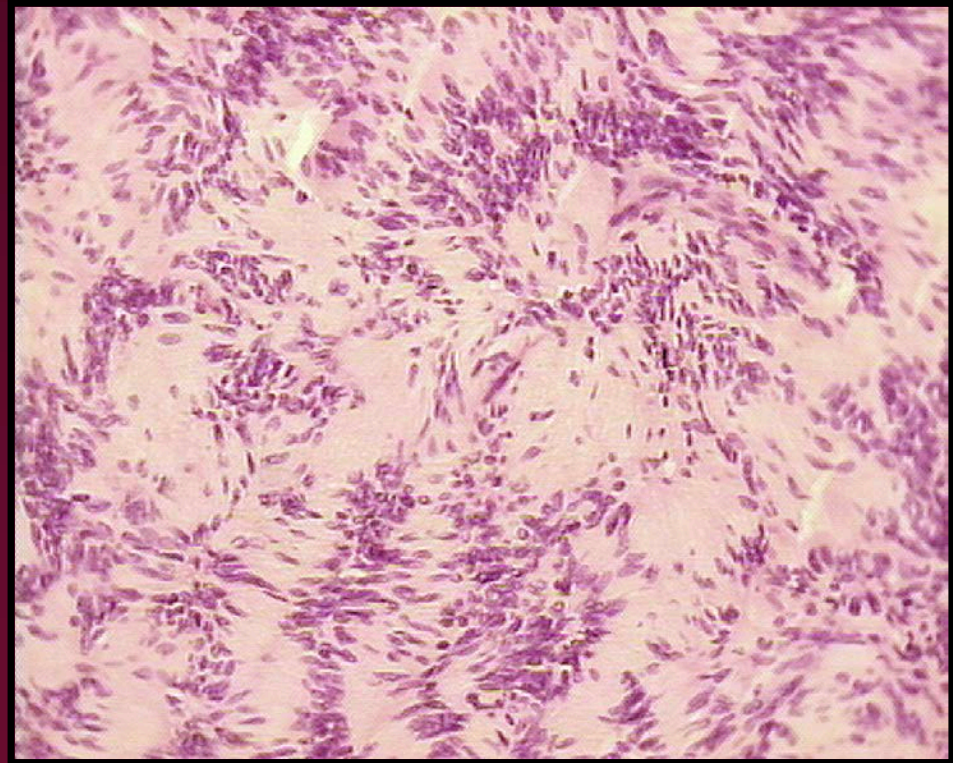

Mesenchymal Tumors

Hemangioma

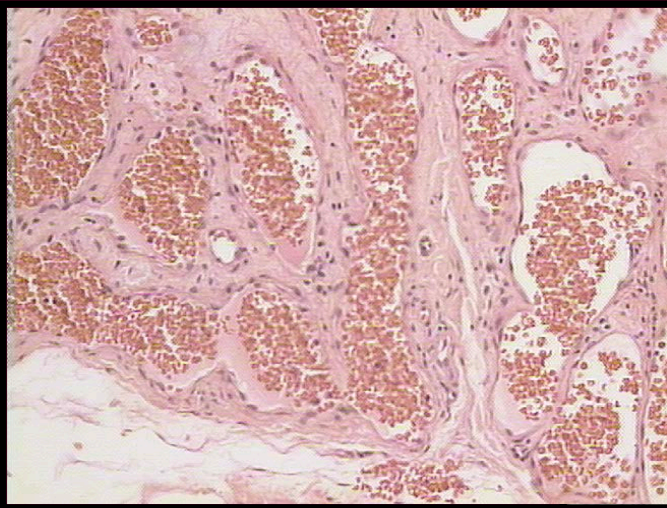

Neurilemmoma

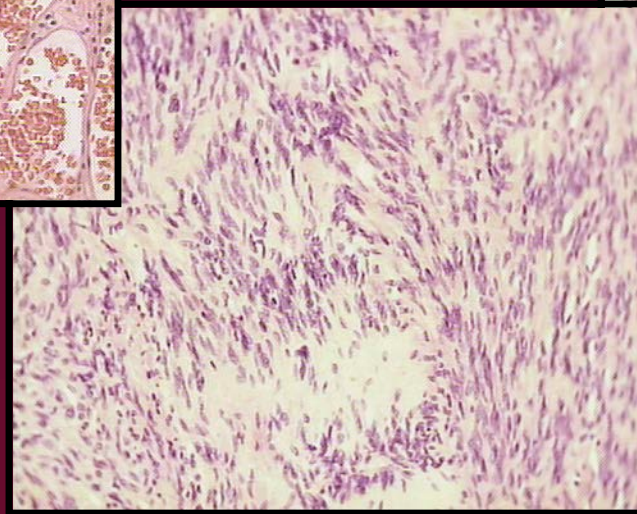

Lipoma

